











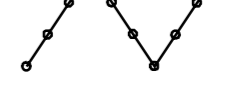

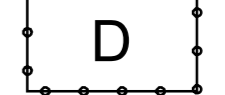
-  RED EXISTENTE
-  RED PROPUESTA
-  RESTITUCIÓN DE RED A DEMOLER
-  RED EXISTENTE A DEMOLER
-  DEPÓSITO A DEMOLER
-  DEPÓSITO NUEVO
-  DEPÓSITO EXISTENTE
-  ESTACIÓN DE TRATAMIENTO DE AGUA POTABLE (E. T. A. P.)

FC - FIBROCEMENTO  
 PVC - PVC  
 FD - FUNDICIÓN  
 PE - POLIETILENO  
 HG - HORMIGÓN

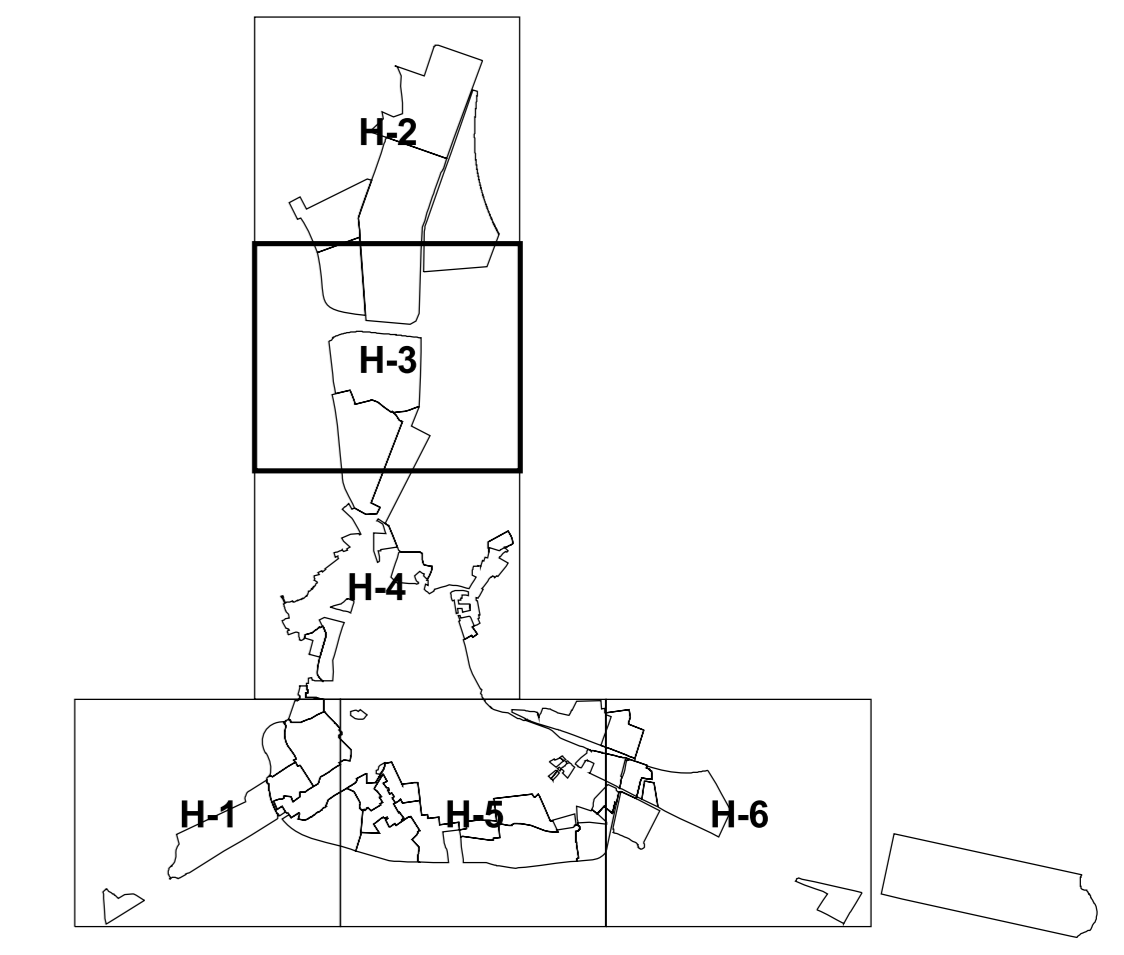

TEXTO REFUNDIDO. ENERO 2010

|   |                                     |                               |                           |            |
|---|-------------------------------------|-------------------------------|---------------------------|------------|
|  | <b>AYUNTAMIENTO DE HELLÍN</b>       |                               |                           | NUM. HOJA  |
|   | <b>PLAN DE ORDENACION MUNICIPAL</b> |                               |                           |            |
|  | NUM. EXPEDIENTE:<br>23000           | CARTOGRAFIA:<br>CARDINAL S.L. | FECHA:<br>Septiembre 2008 | NUM. PLANO |
|   | TRAZADO:<br>07-ord-AGUA.apr         | SERIE:<br>Ordenación          | ESCALA:<br>1:2000         |            |
| Ordenación Detallada  |                                     |                               |                           | NUM. ORDEN |
| <b>ESQUEMA DE ABASTECIMIENTO DE AGUA</b>  |                                     |                               |                           |            |
| APROBACIÓN INICIAL  |                                     | APROBACIÓN DEFINITIVA         |                           |            |